www.forestry.alabama.gov
AFC GIS (06/17/08)

Alabama Forestry Commission County Offices

Hale County

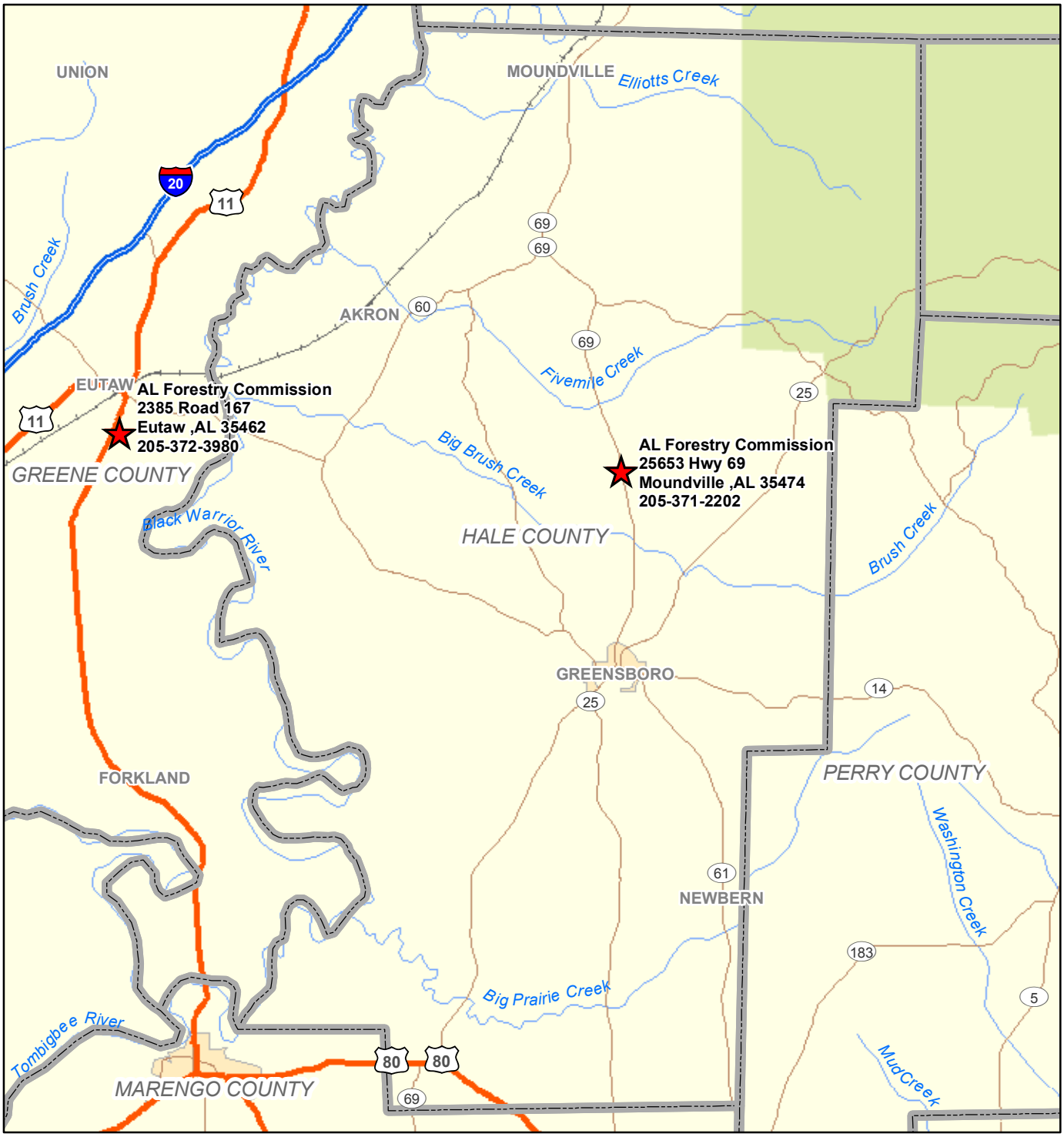

1 inch equals 5 miles