'Wildfire Risk' County Map

Talledega County

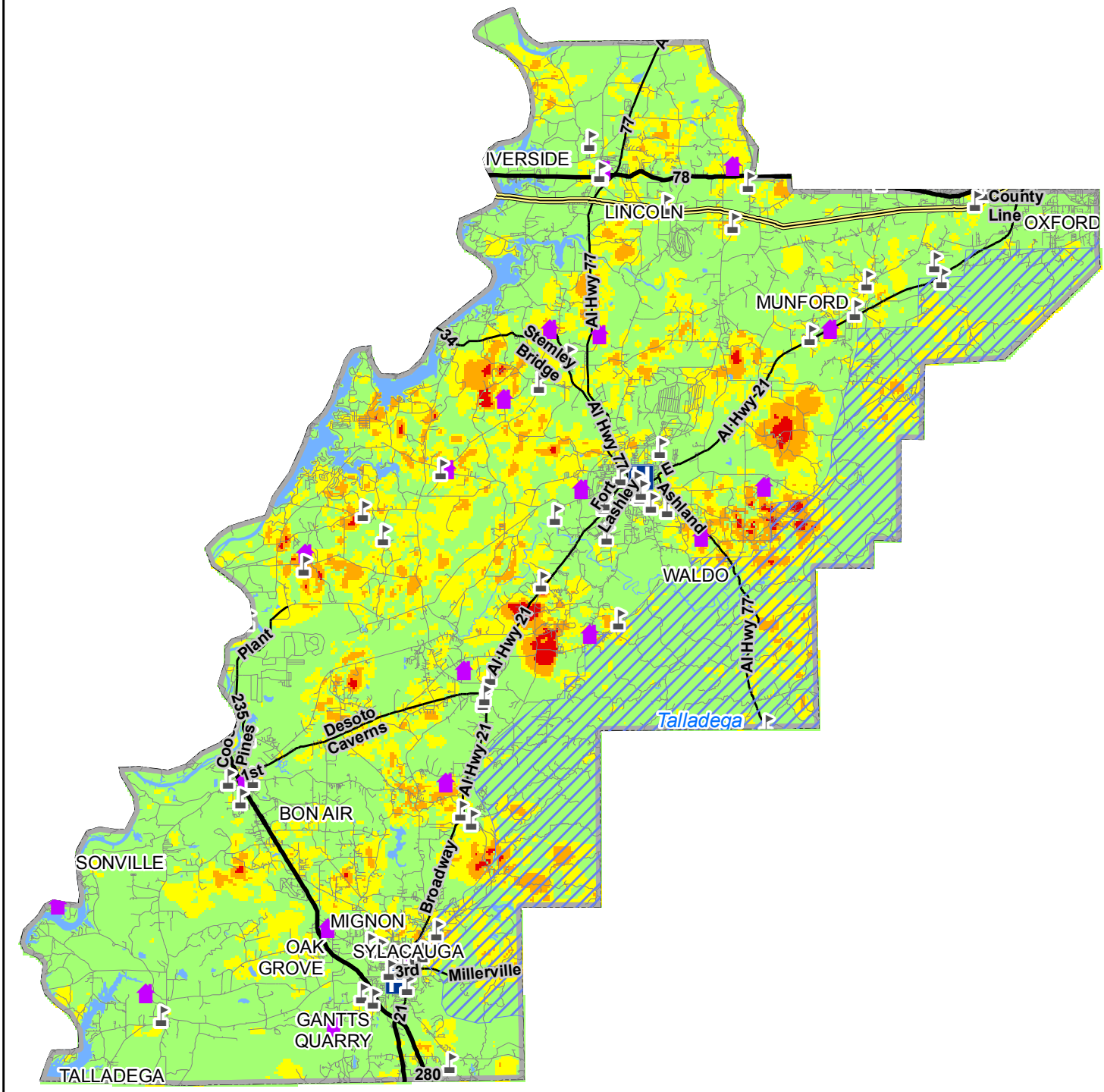

Schools

Location of Fire Fighting Resources*

Hospitals

Public Lands

County Boundary

1 inch = 5.5 miles

www.forestry.alabama.gov
AFC GIS (09/11/08)

Fire Risk Index: Low Medium High Very High

Sources: Sanborn (2006); AFC (2008)
(*) includes federal, state, local and volunteer entities