'Forest Fuels' County Map

Walker County

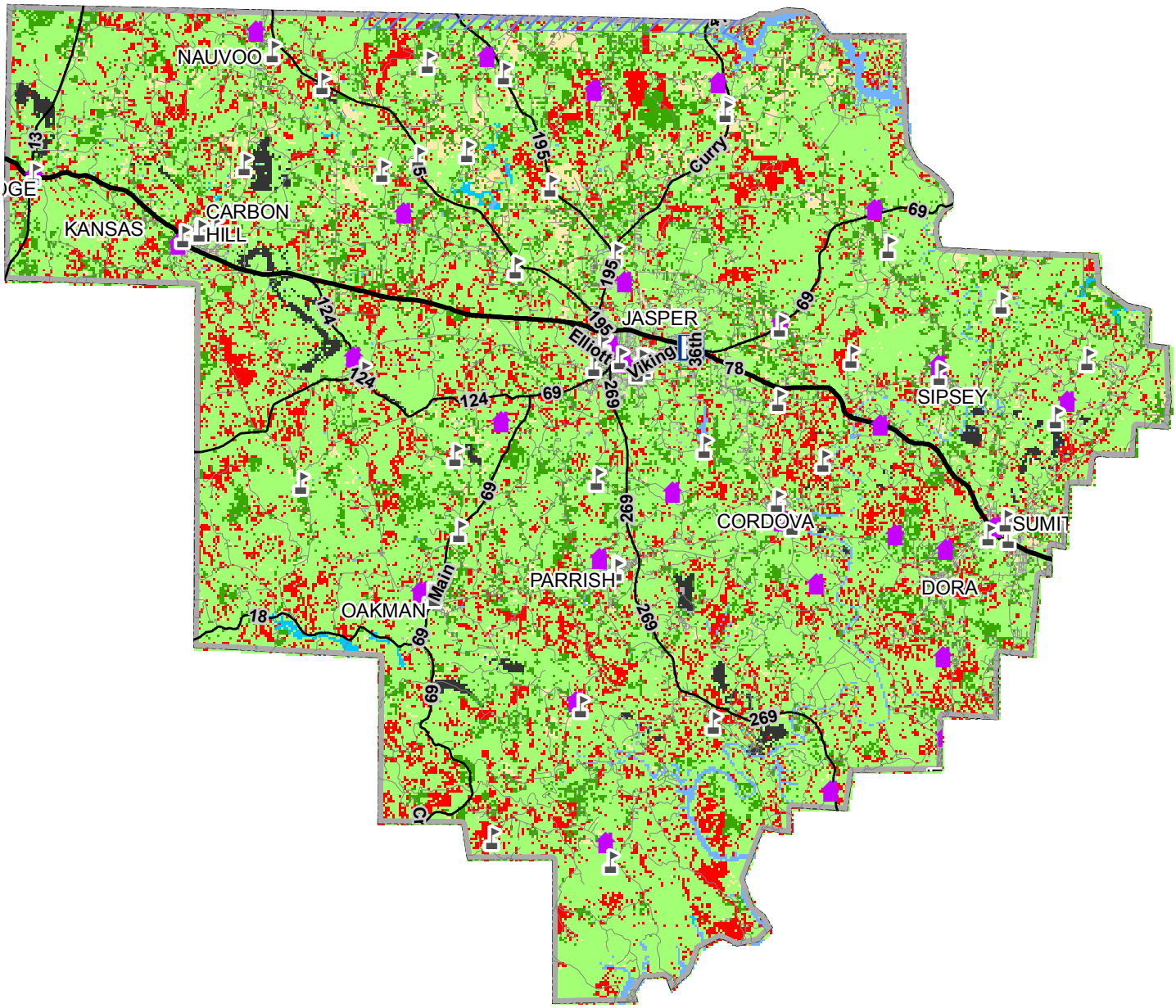

Schools

Location of Fire Fighting Resources*

Hospitals

Public Lands

County Boundary

1 inch = 5.3 miles

www.forestry.alabama.gov
AFC GIS (09/11/08)

Forest Fuels

Forest with Grass | Southern Rough | Pine / Hardwood Litter | Agriculture | Misc

Open with Grass | Bottom Hardwood | Urban | Water

Sources: Sanborn (2006); AFC (2008)

(*) includes federal, state, local and volunteer entities