'Fires per 1,000-Acres' County Map

Franklin County

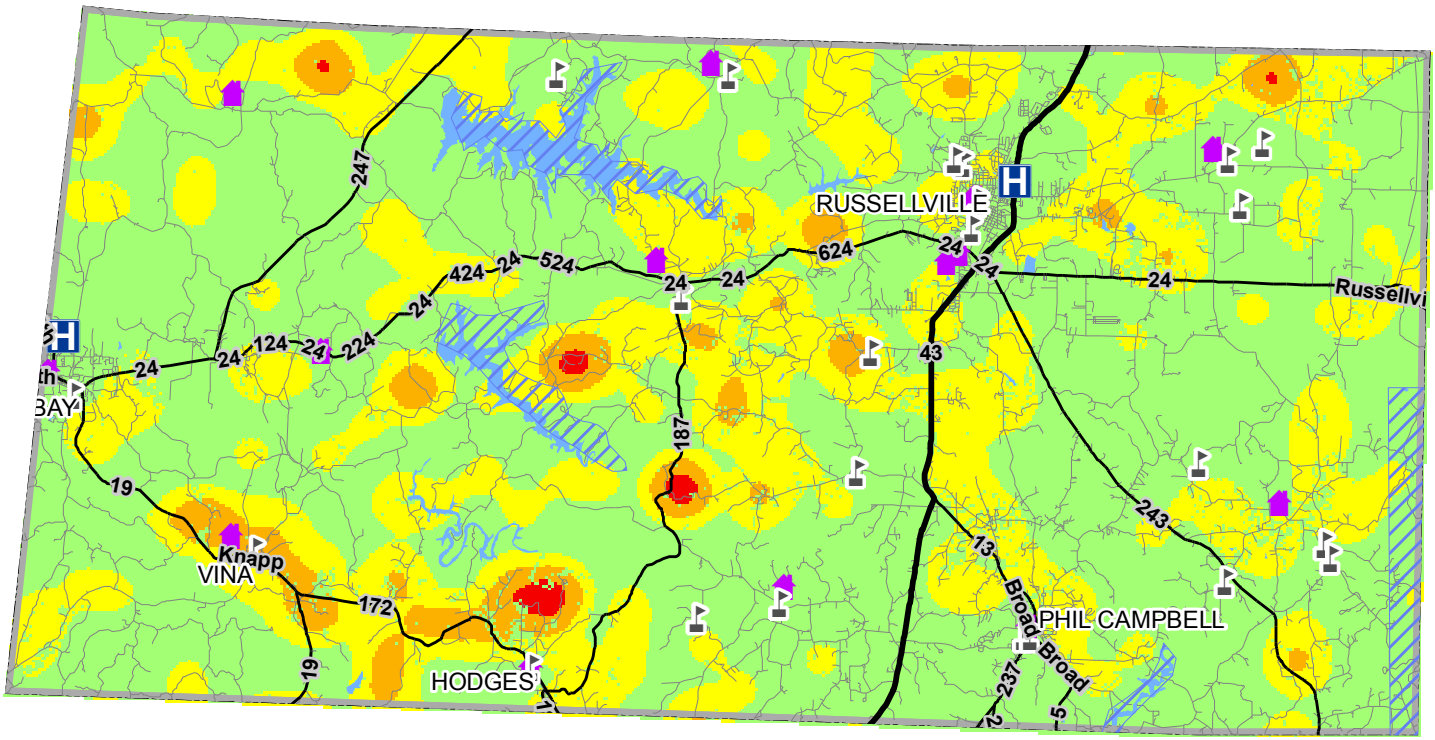

Schools

Location of Fire Fighting Resources*

Hospitals

Public Lands

County Boundary

1 inch = 4.9 miles

www.forestry.alabama.gov
AFC GIS (09/11/08)

Fire Occurrence: Low Medium High Extreme

Sources: Sanborn (2006); AFC (2008)
(*) includes federal, state, local and volunteer entities