'Fires per 1,000-Acres' County Map

Dale County

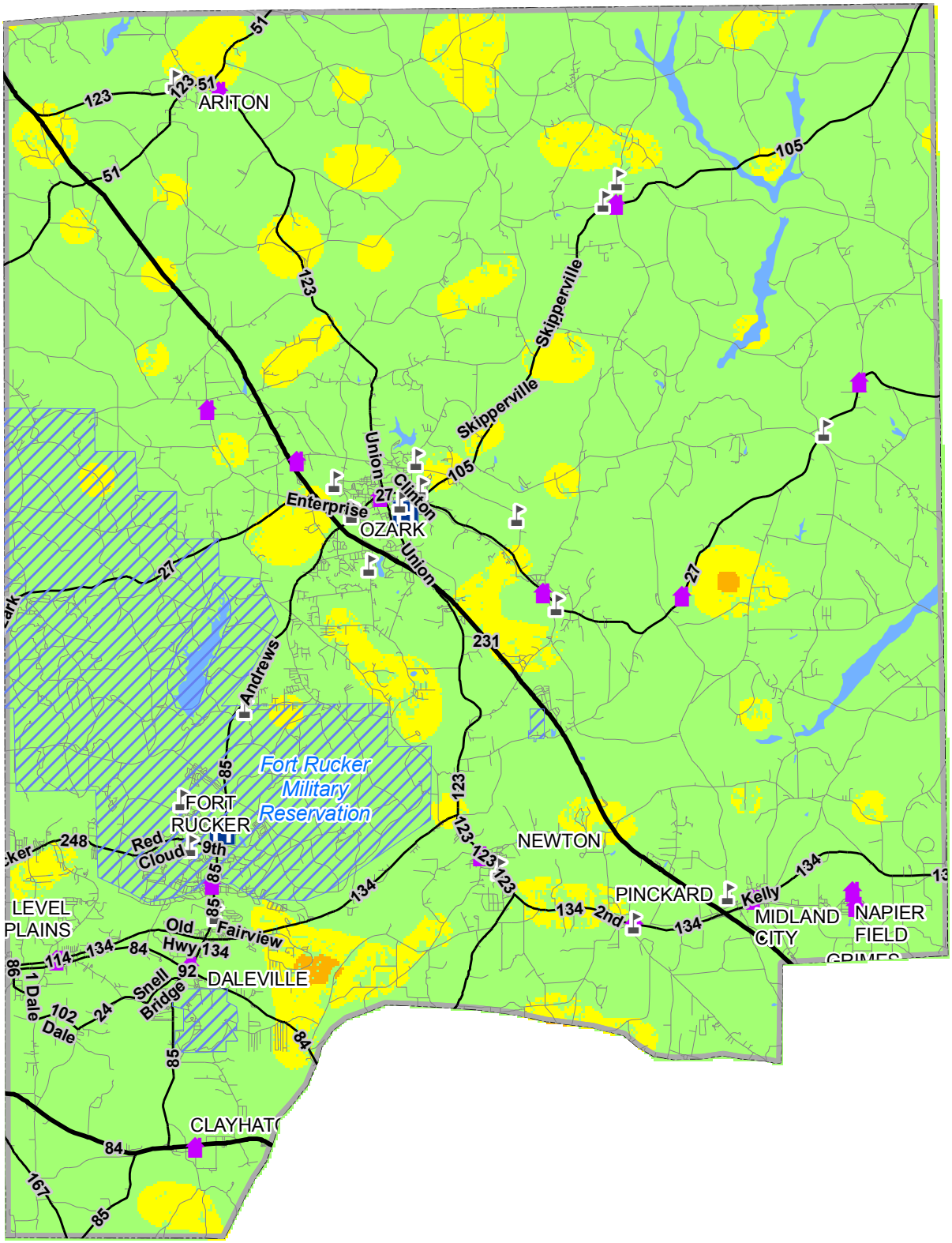

Schools | Location of Fire Fighting Resources* | Hospitals | Public Lands | County Boundary

1 inch = 3.6 miles

www.forestry.alabama.gov
AFC GIS (09/11/08)

Fire Occurrence: Low | Medium | High | Extreme

Sources: Sanborn (2006); AFC (2008)
(*) includes federal, state, local and volunteer entities